Score

NMEA All State Audition Scales

Set #1

Perform from beginning to end without stopping.
For the chromatic scale, please slur ascending and tongue descending.

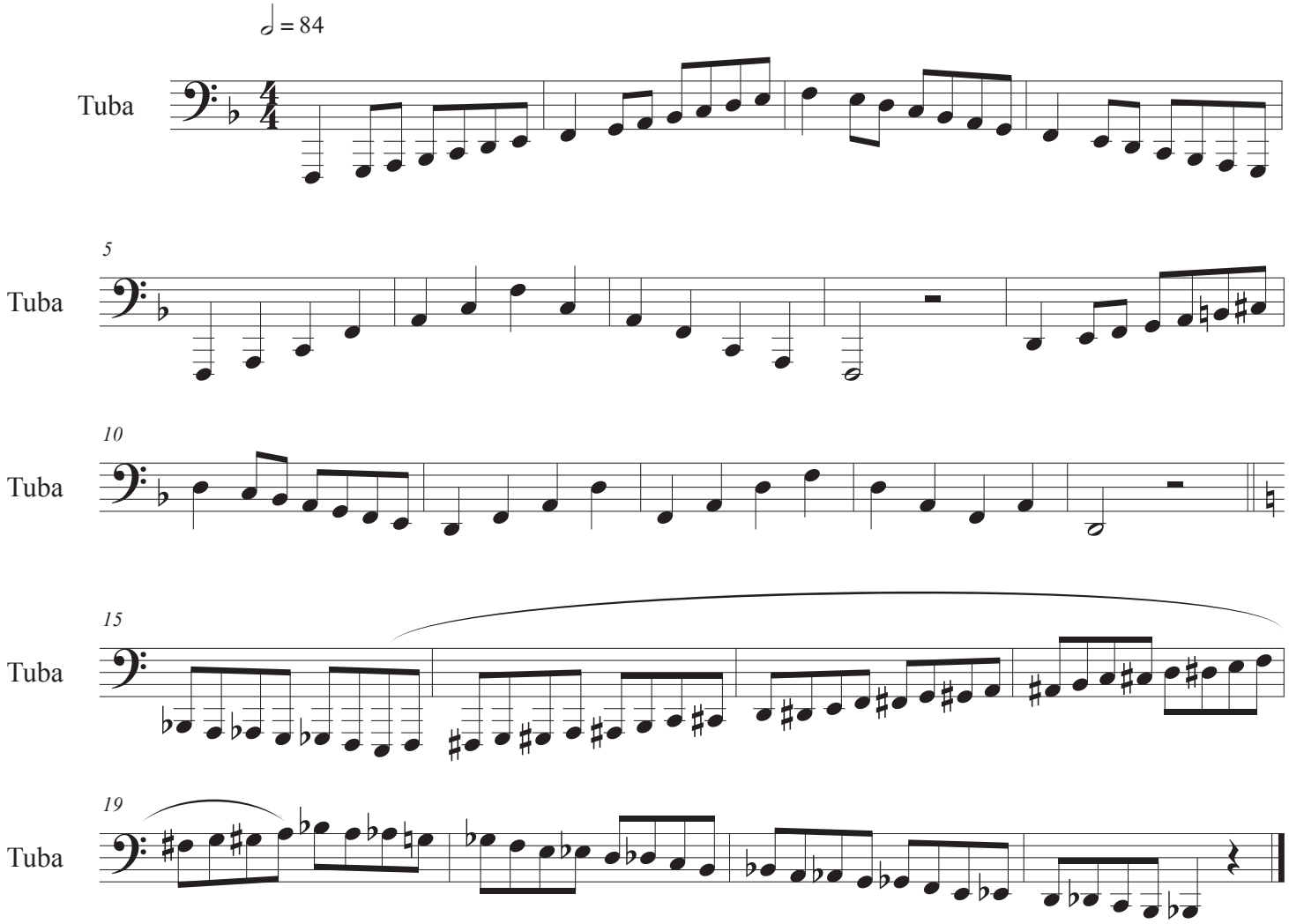

©2019