Nebraska Music Educators Association - 2012 Cello Etude

Please note: This etude previously was known as an odd year etude.
A recording may be found on the CD titled "NEASTA presents NMEA All-State Orchestra Audition Etudes & Scales" Track 42.

Cello

Set B
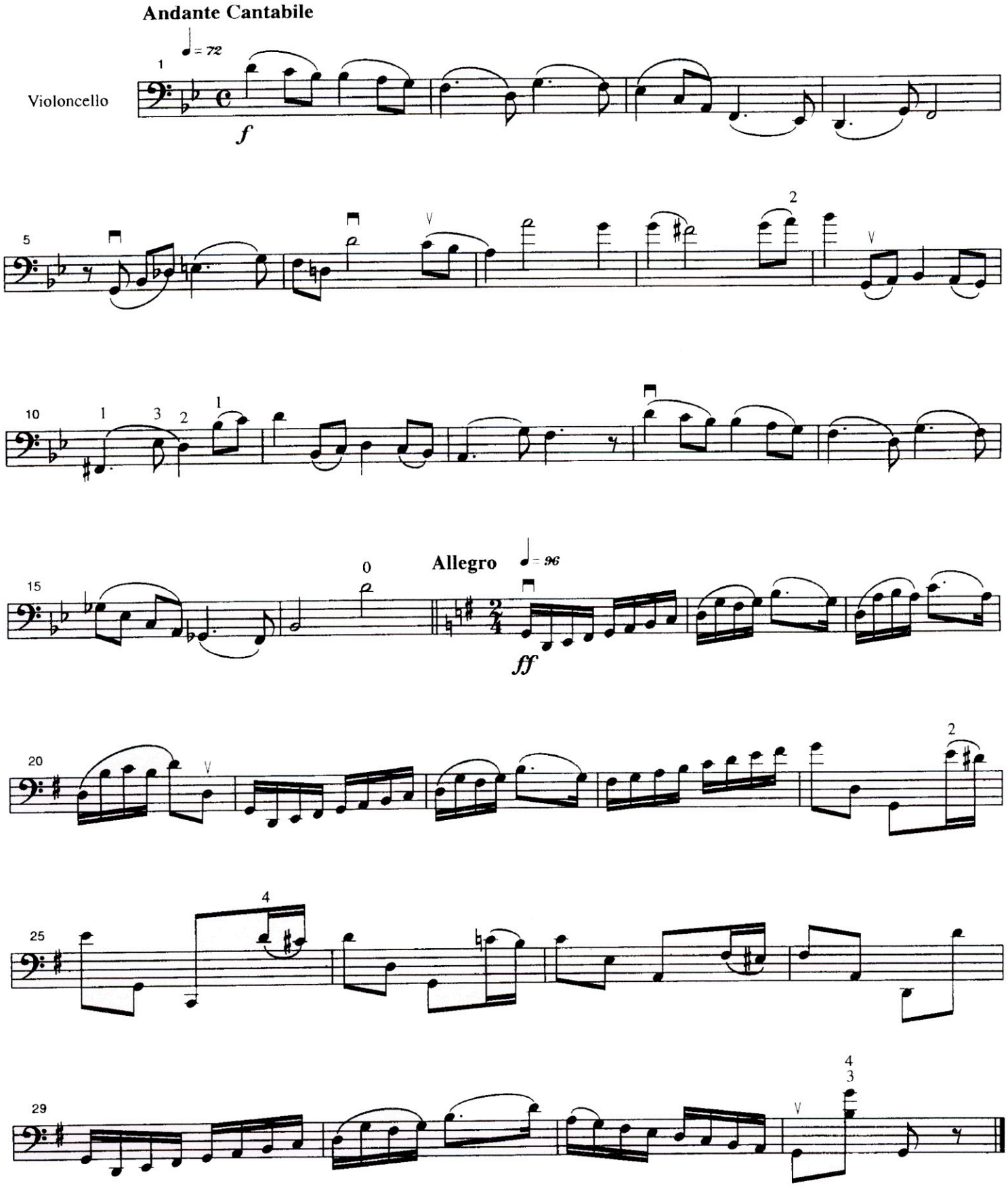
Violoncello Etude